

OHIO STATE UNIVERSITY EXTENSION

February 16, 2022
MGV County Coordinator
Meeting
#Itsanewyear!
#Itsgroundhogday!



THE OHIO STATE UNIVERSITY
 COLLEGE OF FOOD, AGRICULTURAL,
 AND ENVIRONMENTAL SCIENCES

1

OHIO STATE UNIVERSITY EXTENSION

Covid 19

- Current guidance document
 - https://extension.osu.edu/sites/ext/files/imce/About_docs/designEXT/OSU%20Extension%20In-person%20Planning%20Guide-March%202021.pdf



THE OHIO STATE UNIVERSITY
 COLLEGE OF FOOD, AGRICULTURAL,
 AND ENVIRONMENTAL SCIENCES

2

OHIO STATE UNIVERSITY EXTENSION

Policy Spotlight

- Inactive Status
 - Good standing, completed original commitments for county (required training, exam, hours...)
 - Inactive MGV must complete at least 10 hours total of CEs during inactive period
 - Inactive MGV can recertify within 3 years assuming they've met criteria above



THE OHIO STATE UNIVERSITY
 COLLEGE OF FOOD, AGRICULTURAL,
 AND ENVIRONMENTAL SCIENCES

3

OHIO STATE UNIVERSITY EXTENSION

Policy Spotlight Cont.

MGVs who have been inactive for 3 years or more, must

- Complete the 10 minimum CEs
- Pass final exam
- Obtain another online background check
- Any other requirements by county



THE OHIO STATE UNIVERSITY
 COLLEGE OF FOOD, AGRICULTURAL,
 AND ENVIRONMENTAL SCIENCES

4

OHIO STATE UNIVERSITY EXTENSION

Recertification

- 1300 still need to recertify
- Recert Report in SF under Organization
 - Will indicate who wants to recertify, go inactive or resign



THE OHIO STATE UNIVERSITY
 COLLEGE OF FOOD, AGRICULTURAL,
 AND ENVIRONMENTAL SCIENCES

5

OHIO STATE UNIVERSITY EXTENSION

Recertification Cont.

- Required for OSUE insurance purposes
- **According to MGV policy, those who do not recertify go inactive**
- **Background checks are valid only for MGVs who are in good standing...**



THE OHIO STATE UNIVERSITY
 COLLEGE OF FOOD, AGRICULTURAL,
 AND ENVIRONMENTAL SCIENCES

6

OHIO STATE UNIVERSITY EXTENSION

State Fees

- Invoices coming soon
- Check MGV status and update if needed
- \$10/active volunteer
- Inactivate any "Test Users"
- Counties can pay by check or Work Tags

7

OHIO STATE UNIVERSITY EXTENSION

Salesforce License Fees

- State is paying for first license for each county
- 2021 was on the house
- 2022: Additional Counties = \$72/year
- Please fill out webform with Work Tags and Jen will do the rest (CC tab) or can pay by check
- Fill out by March 1 or will inactivate additional accounts

8

OHIO STATE UNIVERSITY EXTENSION

2021 Projects

- Inactivate after you feel you have everyone's hours
- Future opportunities – be aware of ending date and max attendees
- Continuing Ed – **Project Type**
 - **Make sure this is changed**

THE OHIO STATE UNIVERSITY
COLLEGE OF FOOD, AGRICULTURAL, AND ENVIRONMENTAL SCIENCES

9

OHIO STATE UNIVERSITY EXTENSION

Current Numbers

- Recertified: 2,005 (1,250)
- Set up HOC acct: 2,177 (1,067)
- Vol Hours: 125,482.11
- CE Hours: 48,729.39

THE OHIO STATE UNIVERSITY
COLLEGE OF FOOD, AGRICULTURAL, AND ENVIRONMENTAL SCIENCES

10

OHIO STATE UNIVERSITY EXTENSION

Negative Hours

Start Date Year	End Date & Time	Hours Served	Contact Name	Email Subscription Lists	Email
2021	11/23/2021, 12:00 AM	-39.00	Suzanne Jacobson	Hamilton County MGV	suz@fuse.net
	10/27/2021, 12:00 AM	-38.00	Violet Frye	Summit County MGV	violettfrye@yahoo.com
	4/06/2021, 12:00 AM	-6.00	Tamela Ford	Butler County MGV	tford8589@gmail.com
	9/28/2021, 12:00 AM	-3.00	pat cathart	Lorain County MGV	patcath@roadrunner.com
	1/6/2021, 12:00 AM	-2.00	Renate Pealer	Butler County MGV	renate3421@earthlink.net
	6/8/2021, 12:00 AM	-2.00	Cathy Moore	Summit County MGV	cathymoore1517@yahoo.com
	4/6/2021, 12:00 AM	-2.00	Cathy Moore	Summit County MGV	cathymoore1517@yahoo.com
	7/27/2021, 12:00 AM	-2.00	Melinda Woll	Medina County MGV	wollfam@zoominternet.net
	10/26/2021, 12:00 AM	-1.00	pat cathart	Lorain County MGV	patcath@roadrunner.com
	3/13/2021, 12:00 AM	-1.00	Robin Weinstein	Greene County MGV	weinsteinmgv@gmail.com
	11/5/2021, 12:00 AM	-1.00	Doug Benson	Shelby County MGV	benson3091@hotmail.com

THE OHIO STATE UNIVERSITY
COLLEGE OF FOOD, AGRICULTURAL, AND ENVIRONMENTAL SCIENCES

11

OHIO STATE UNIVERSITY EXTENSION

Browse All Opportunities

Add Hours (Other)

If you have not yet expressed interest in an Ongoing Opportunity or signed up for a "Date & Time Specific" Opportunity, you may browse the full list of active opportunities to record your hours.

Going forward, we recommend using your county's Calendar or Project Listing page to sign-up or express interest in an opportunity.

[Browse All Opportunities](#)

Last resort, only if a volunteer shows up for a date and time specific opportunity without signing up before hand!!

THE OHIO STATE UNIVERSITY
COLLEGE OF FOOD, AGRICULTURAL, AND ENVIRONMENTAL SCIENCES

12

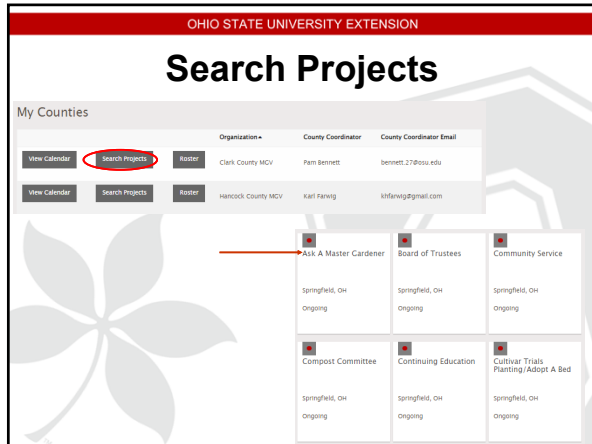

13

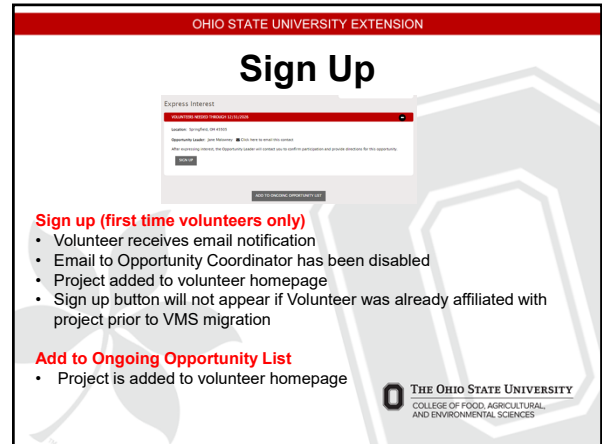

14

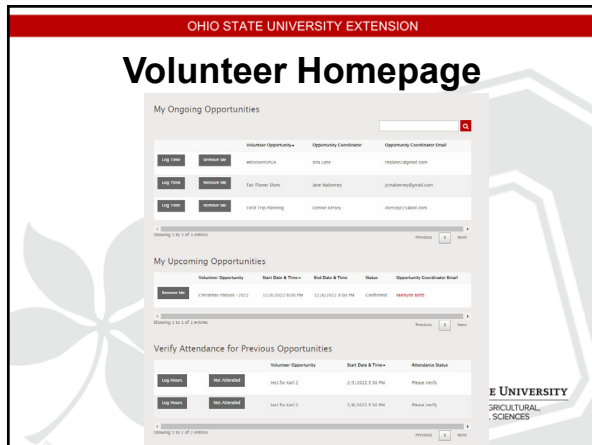

15

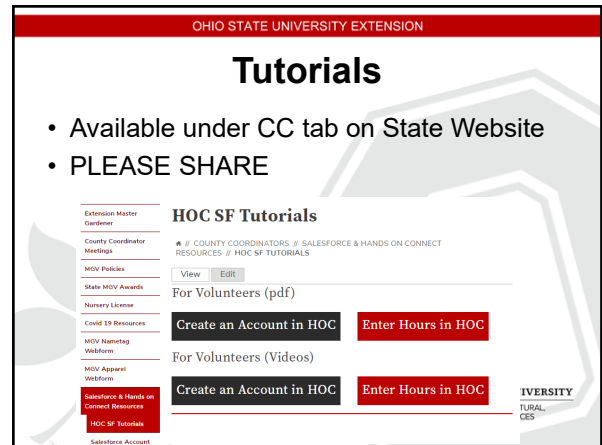

16

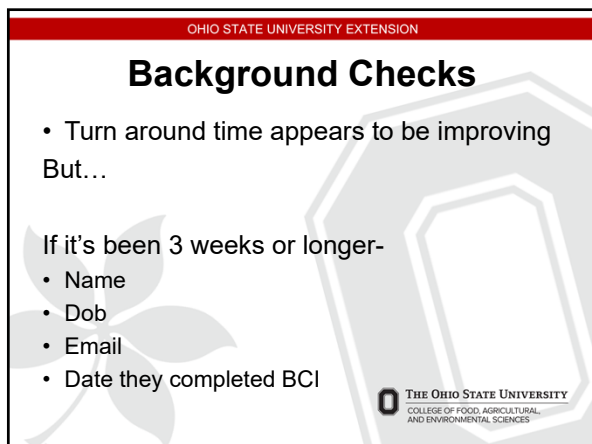

17

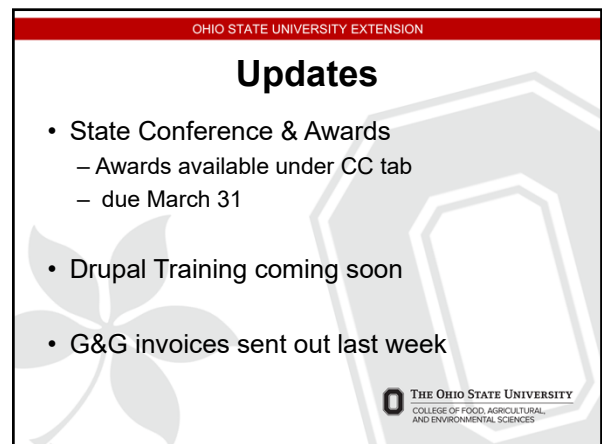

18

OHIO STATE UNIVERSITY EXTENSION

Updates

- Grow Ohio 2021
 - 85,238 lbs donated
- AaMGV 2021
 - 5,276 questions submitted
 - ~70% of all questions related to gardening
 - 15% increase from 2020

 THE OHIO STATE UNIVERSITY
COLLEGE OF FOOD, AGRICULTURAL
AND ENVIRONMENTAL SCIENCES

19

OHIO STATE UNIVERSITY EXTENSION

Diagnostic Workshops

- Information coming soon

 THE OHIO STATE UNIVERSITY
COLLEGE OF FOOD, AGRICULTURAL
AND ENVIRONMENTAL SCIENCES

20

OHIO STATE UNIVERSITY EXTENSION

Dates to remember

- Extension Master Gardener National Coordinator Conference
 - September 2022
 - Savannah, GA
- International MG Conference in Overland Park, Kansas
 - June 18 – 22, 2023
- Next MGV CC Zoom
 - March 16, 2022

 THE OHIO STATE UNIVERSITY
COLLEGE OF FOOD, AGRICULTURAL
AND ENVIRONMENTAL SCIENCES

21

OHIO STATE UNIVERSITY EXTENSION

Thank-you!!!

- Please reach out with any questions or concerns, we're here to help. Communication is a must!
- Pam cell
 - 937-408-7900
- Jen cell
 - 614-216-4288

 THE OHIO STATE UNIVERSITY
COLLEGE OF FOOD, AGRICULTURAL
AND ENVIRONMENTAL SCIENCES

22